

ORGANIZATION STRUCTURE

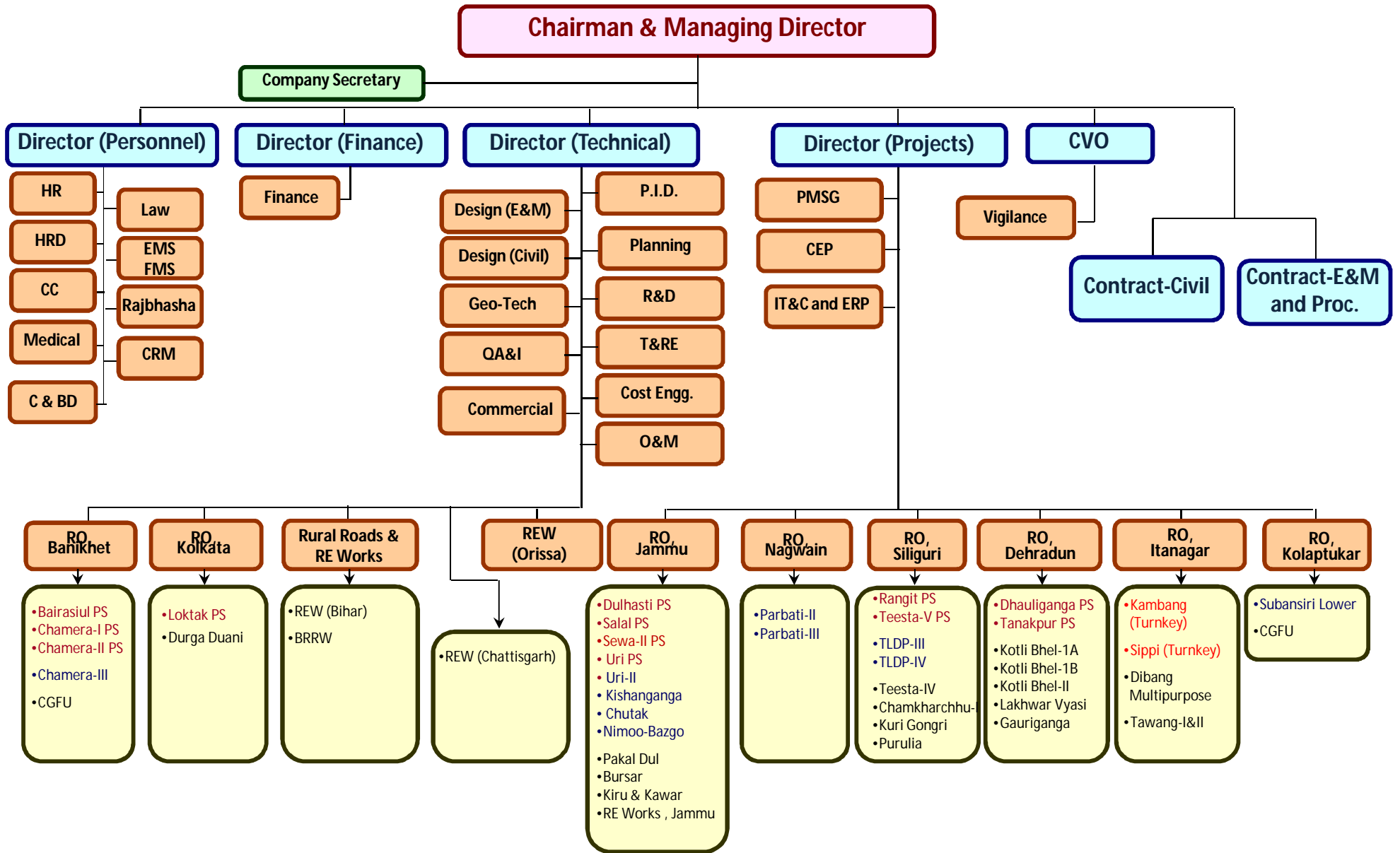

Note: (i) Regional EDs shall functionally report to Director (Technical) for Power Stations and Director (Projects) for Construction / Survey & Investigation Projects.
 (ii) All Joint Venture Heads shall report directly to CMD. However, CED of NHDC shall report to Director (Tech.) for RE Works, Chhatisgarh.